

HOLLOWED  
BALSA

KEEL

ALL STRINGERS NOT  
SHOWN

NOSE  
PLUG

PLASTIC  
CANOPY

SECTION  
AT "G"

NOSE LAMINATIONS  
OF 1/8" SHEET

KEEL

G

A

B

C

KEEL

WING SHOWN  
IN. BROKEN  
LINES

1-1/4"

4 @ 1-3/4" = 7"

3/8"

3/8"

FLYING  
PROPELLER

LANDING GEAR DETAIL

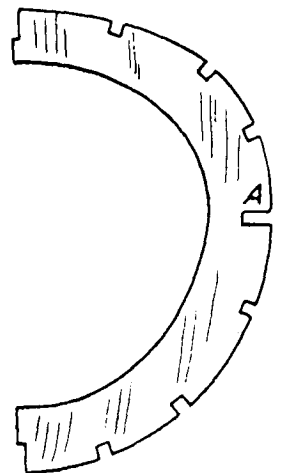

FUSELAGE BULK

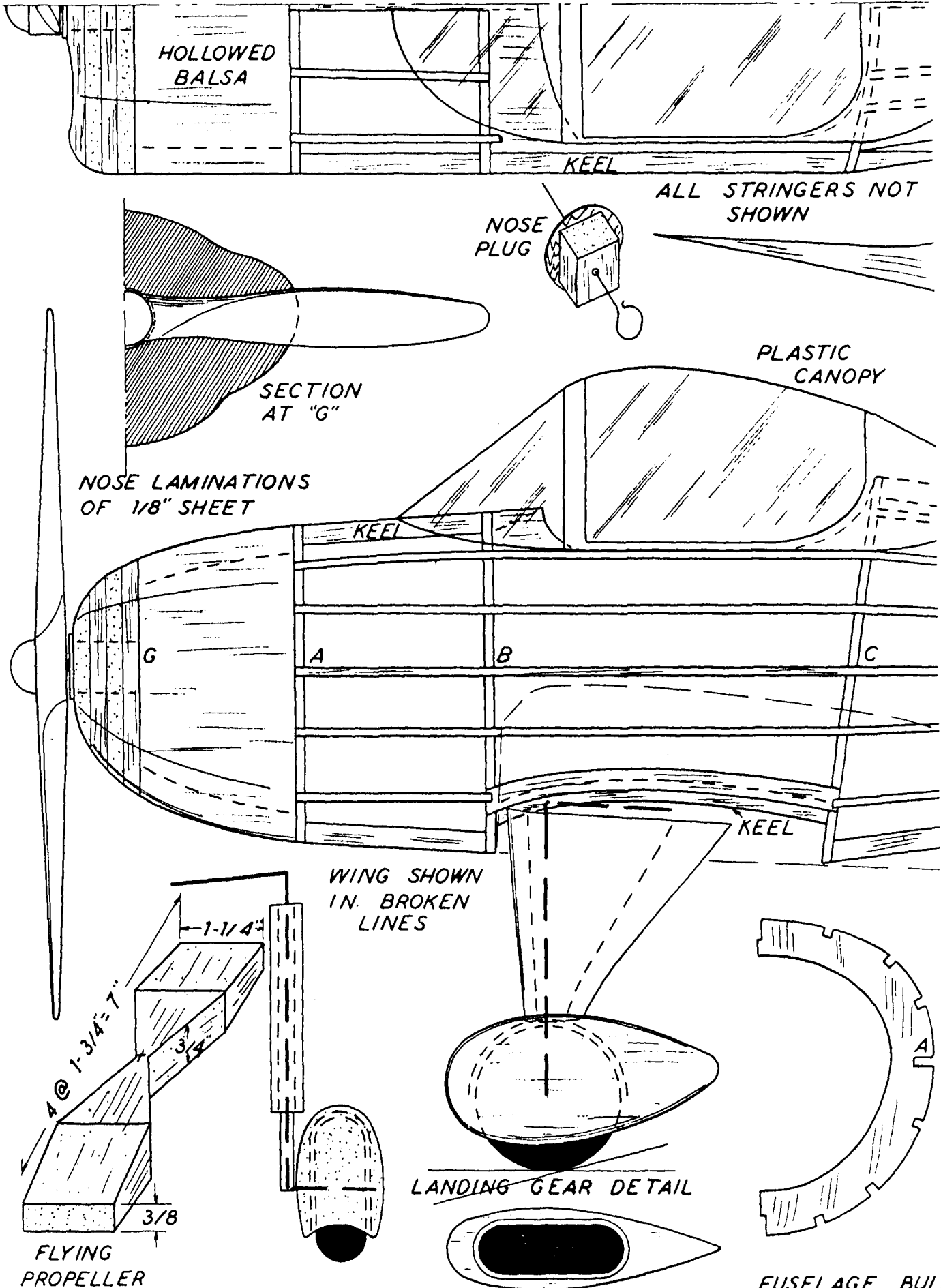

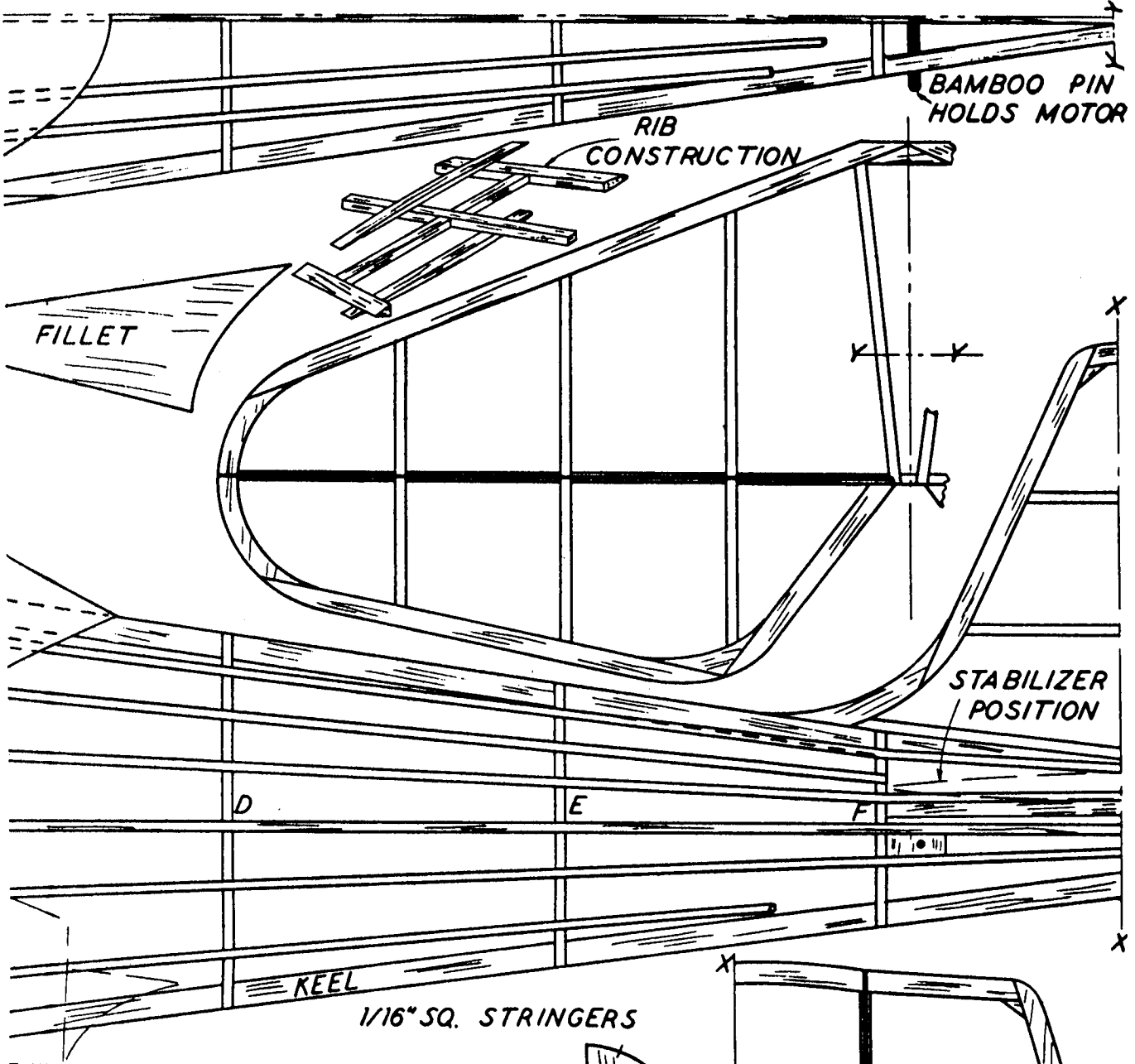

1/16" SQ. STRINGERS

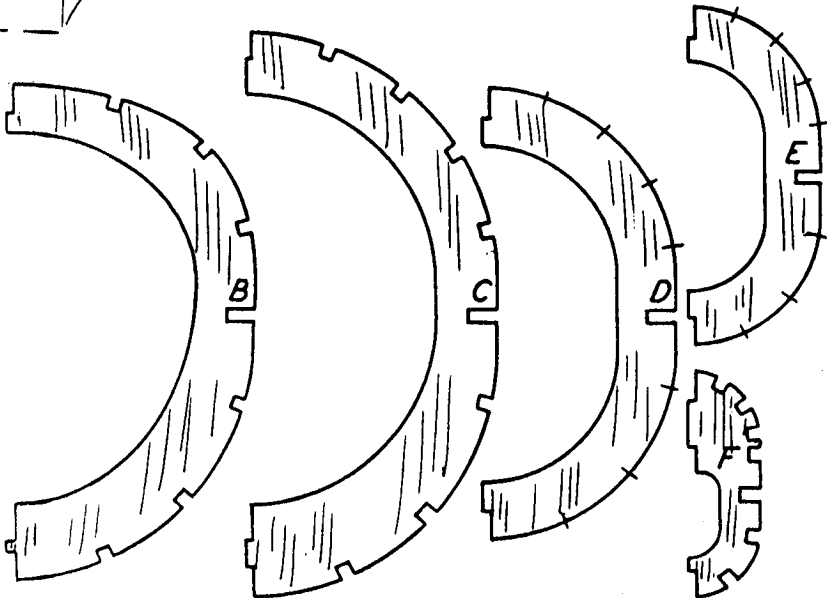

HEADS 1/16" SHEET; 2 OF EACH REQUIRED

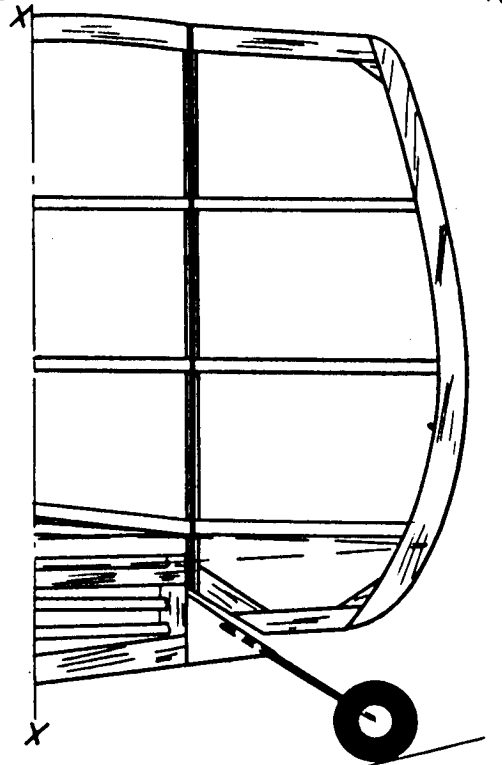

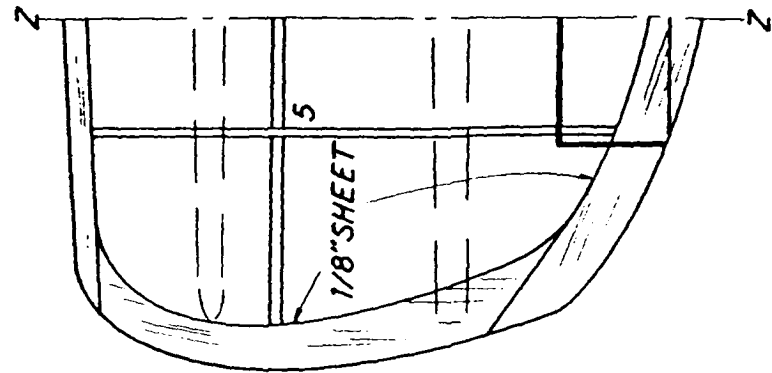
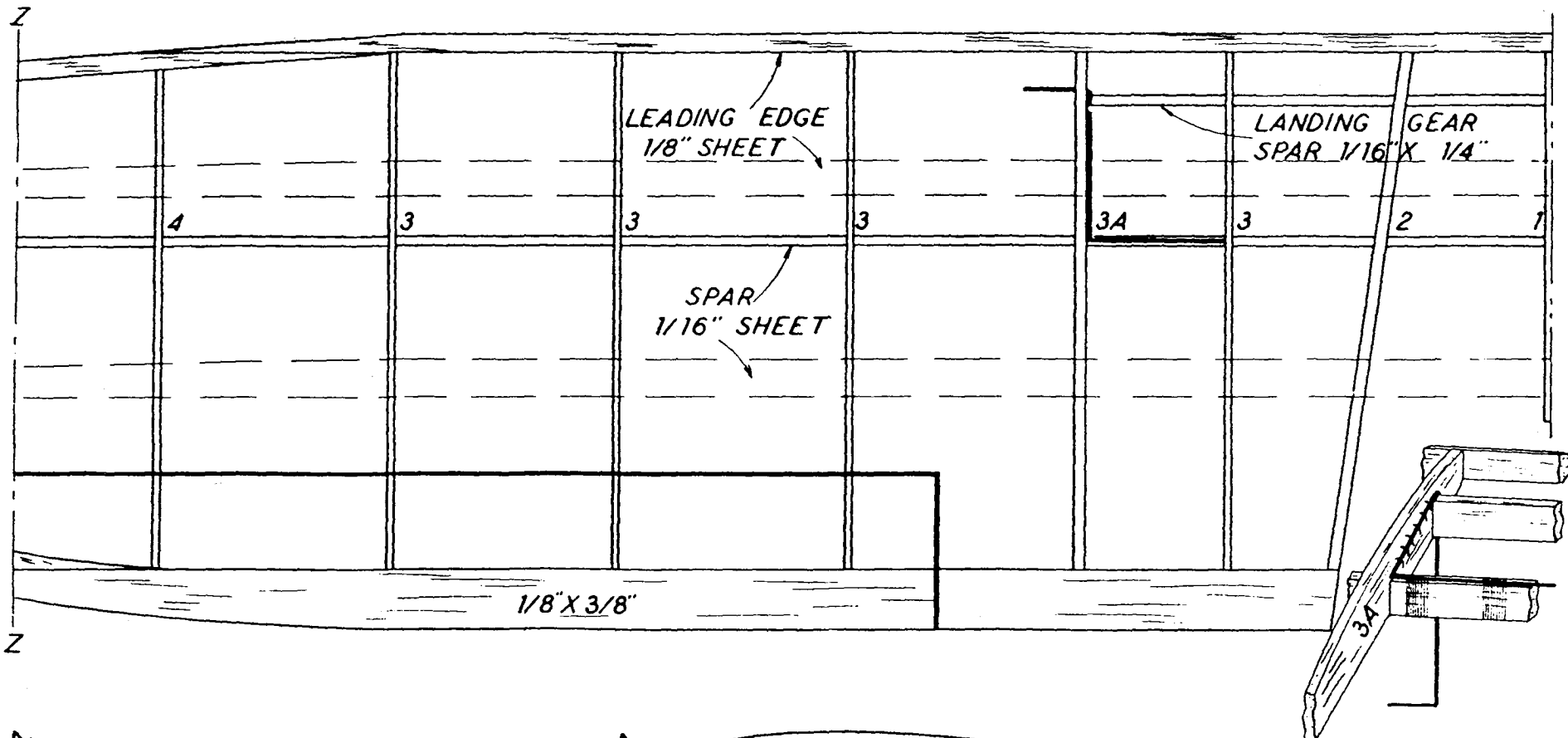

1-5/16" DIHEDRAL AT TIP

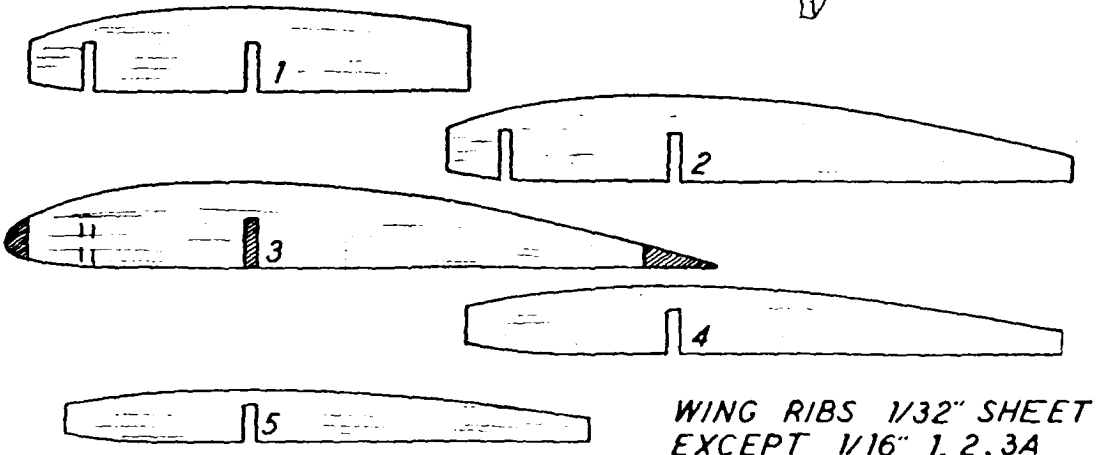

WING RIBS 1/32" SHEET  
EXCEPT 1/16" 1. 2. 3A